

Pictures at an Exhibition

(1874, Orchestrated by Maurice Ravel 1929)

Bass Clarinet in A and Bb

Modest Musorgsky (1839-1881)

I. Gnomus

54. 6 **Vivo**
tutti

55. 9 **Solo**

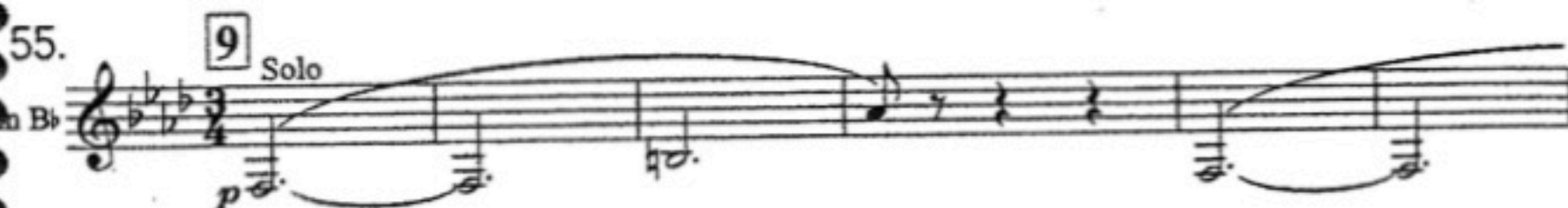

56. 13 **tutti**

ALSO SPRACH ZARATHUSTRA.

139.

A Mäßig langsam.

B

Richard Strauss, Op. 30.

C

Bewegt.

f sehr ausdrucksvoll

sehr leidenschaftlich

cresc.

RIMSKY-KORSAKOV: SCHEHERAZADE

Clarinetto II.

22

D

f

f

f

f

f

f

f

E

ff

f

F

ff

SOLO

p

РМСКИЙ-КОРСАКОВ: ШЕНЕРАЗАДЕ

Clarinetto II.

3

Handwritten markings: G, H, M, 2, 4, pp, p, SOLO L, Tranquillo.

Printed markings: ff, pp, p, SOLO L, Tranquillo.

Sinfonie Nr. 6

F-Dur/F major („Pastorale“)

1. Satz

Erwachen heiterer Empfindungen bei der Ankunft auf dem Lande

Allegro ma non troppo (♩ = 66)

L. van Beethoven
op. 68

1. in B 418

dolce *p*

428 *dolce* 3

435 479 *p*

479 *f* 3 *dolce* *f* [*p*] *f*

486 [*p*] *f* *dim.* *pp*

2. Satz

Scene am Bach

Andante molto moto (♩ = 50)

69 Lin B *p*

72

75 *cresc.* *p*

3. Satz

Lustiges Zusammensein der Landleute

Allegro (♩ = 108)

114 Lin B *dolce* *p*

128 *cresc.* *p*

2. Satz: Scherzo

Allegro $\text{♩} = 104$

Violinkonzert Nr. 1

a-Moll/A minor

D. Schostakowitsch
op. 77

(23) in B

Mit Genehmigung des Musikverlages Hans Sikorski, Hamburg.

SHOSTAKOVICH: SYMPH. NO 7

90 *ff*

91

92 *fff*

93 *ff*

94

95

96 V-ni I 1

poco rit. [97] a tempo $\text{♩} = 9$

solo *p espr.*

98

nicht zu leppern

2014. 11. 25. 15. 2014

SHOSTAKOVICH: SYMPH. NO 7 ^{cl-b.}

9

Key markings and annotations include:

- pp** (pianissimo)
- tacet al fine I**
- poco rit.** (poco ritardando)
- 100 a tempo**
- 99** (measure number)
- 100** (measure number)
- pp** (pianissimo)

165 3

166

167 Solo
pp

p *p* *cresc.*

168 *ff* 169 *dim.*

170 *pp* 171 *mp*

172 Lent 4/8

173 Très ralenti 3/8 174 au Mouv! 1/4 Cédez très peu au Mouv! 1/4 Cédez Pressez, 1/4

175 Retenez 176 Très lent. 10/4 177 Fl. Solo 1/4

3

TCHAIKOVSKY: MANFRED

2

CLARINETTO BASSO in B.

Andante. Molto stringendo. Andante.

molto rit.

Volte
Largo.

p dolce

cresc.

p

p

Animando

p > pp

poco a poco

Andante.

Poco più animato.

poco cresc.

pp

mf

dolce

Andante.

Poco più animato.

1 4

11/38

12 MJ

RENTAL ONLY

RETURN PROMPTLY
 AFTER PERFORMANCE
 DO NOT MUTILATE
 THEODORE PRESSER CO.

SYMPHONIE N° 1

8

1

3. Clarinette (Bassclarinette)

I. Satz

Gustav Mahler

staccati.

Langsam. Schleppend.

in B. (1. u. 2. Clar.)

1 Bassclar. 3

Più mosso

pp 3

acceler.

accel.

rit. molto riten.

2 Tempo I.

2 (7) pp

Più mosso. accel. (1. Ob.)

molto rit. Tempo I. Più mosso. Tempo I. (1. 2. Tramp.)

2 Più mosso.

Allmählich u. unmerklich
 in das Hauptzeitmass.
 3-4

Im Anfang sehr
 gemächlich
 (Celli) 4

molto rit. Tempo I. Più mosso. Tempo I. übergehen

Don Quixote

Richard Strauss
op. 35

Mäßig 1 ♩ = 96

14

in B

mf

poco rit.

dim. pp

mf

CLARINETTO 4?
(in Do)**ALLO VIVACE** $\text{♩} = \text{ca. } 132$

Ouverture

Semiramis

Gioacchino Rossini

Allegro

I. in A 178

Ouverture

Der Barbier von Sevilla

Gioacchino Rossini

Allegro vivace

93 I. in C

[156] *Prestissimo*. $\text{♩} = \text{ca. } 80$

in C

156 *f* *p*

157 *p* *f*

158 *p* *p*

159 *p* *p*

160 *p* *mf*

In A

CLARINETTES

Cl.

pp

156

1

mf

157

f

In A

CLARINETTES

Animé

194

mf

195

Lent

ff

Animé

196

Animé

mf

196

f

pp

p

197

Fl.

p

2

Cl. 3

mf

3

198

à 2

ff

199

200

p^{te} Cl.

p

3

CLARINETTES

Measure 217: The first clarinet plays a melodic line starting on B-flat, moving up stepwise. The second clarinet plays a similar line, slightly lower. Dynamics include *ff* (fortissimo) and *p* (piano).

Measure 218: The first clarinet continues the melodic line. The second clarinet plays a more active, rhythmic line. Dynamics include *ff* and *p*.

Measure 219: The first clarinet plays a melodic line. The second clarinet plays a more active, rhythmic line. Dynamics include *ff* and *p*.

Measure 220: The first clarinet plays a melodic line. The second clarinet plays a more active, rhythmic line. Dynamics include *ff* and *pp* (pianissimo).

Measure 221: The first clarinet plays a melodic line. The second clarinet plays a more active, rhythmic line. Dynamics include *ff* and *pp*.

CHOSTAKOVITCH - Symphonie n° 9

II

in A
Moderato
Solo

11

24

38

p

p

III

in A
Presto
Solo

7

13

25

30

p

f *dimin.* *p* *cresc.*

f *f cresc.*

mp *cresc.*

f *f marc.*

A

B

Symphonie n° 3

Clarinete 1 en Si b

BRAHMS

B

23 *p* *p dolce* *p*

31 *mutano in A* *mezza voce* *p grazioso* 2

38 *pp* *p*

C

42 *pp* *p*

46 2

Symphonie n° 4

Clarinete 1 en Si b

BEETHOVEN

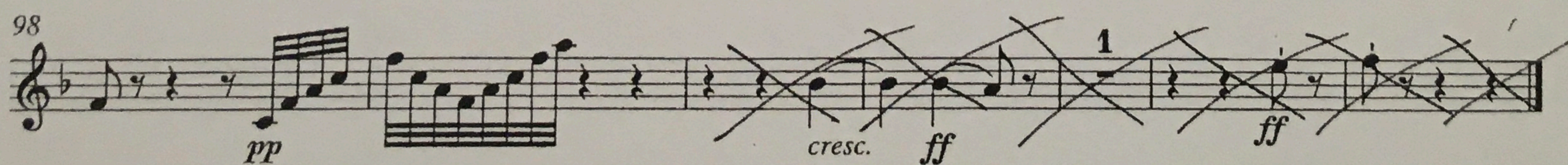
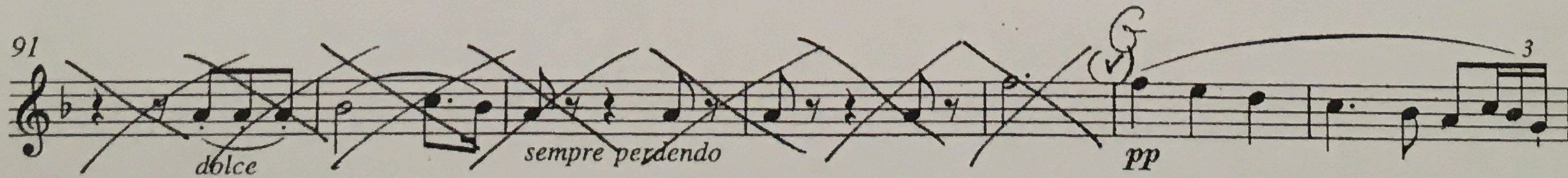
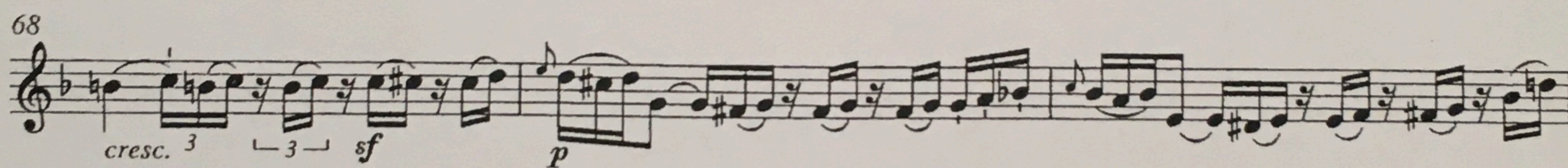
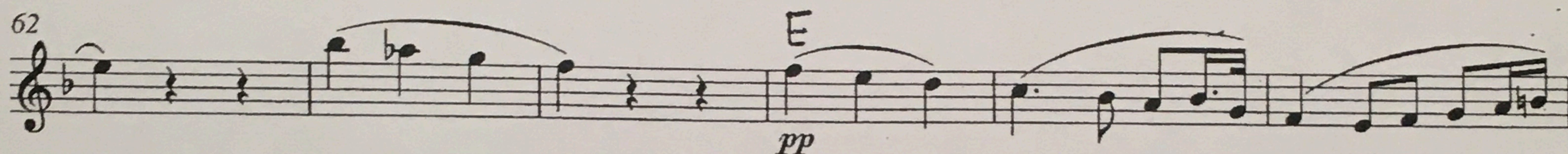
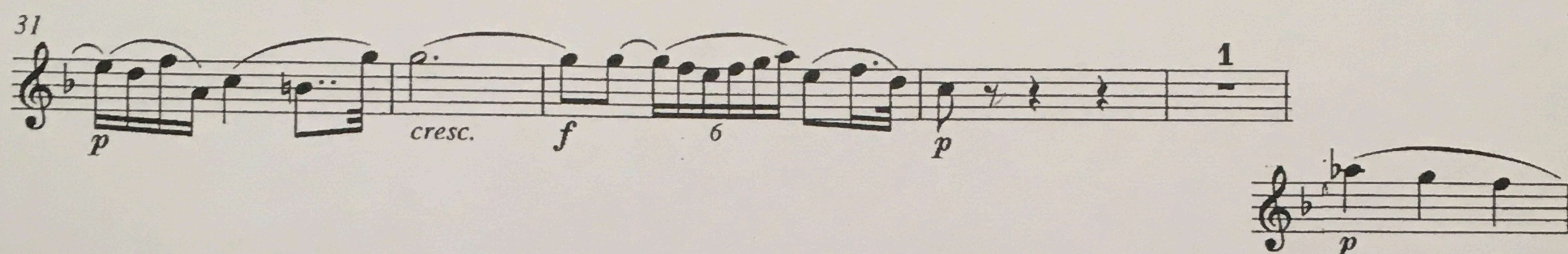
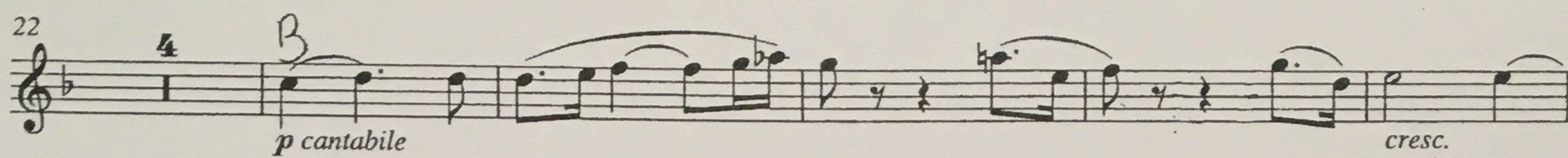

Beethoven : Symphony No. 4, mvmt IV, bars 297 - 302

Viol. I

288

299

pp

ff

f

f

f

f

3

Solo

dolce

MENDELSSOHN - Songe d'une nuit d'été

In B.
Scherzo.
Allegro vivace.

N° 1. 